

GROUND FLOOR PLAN

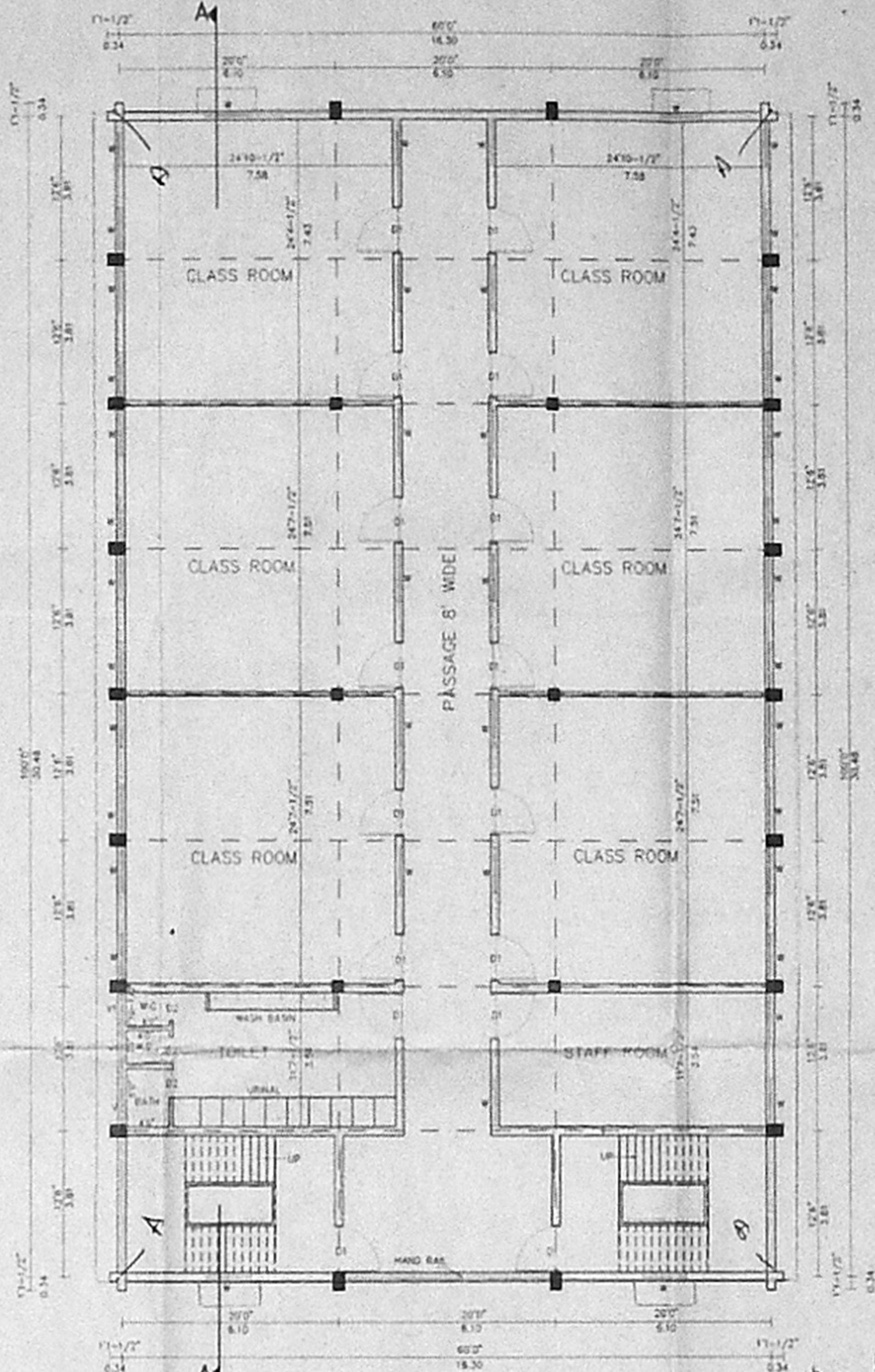

FIRST FLOOR PLAN

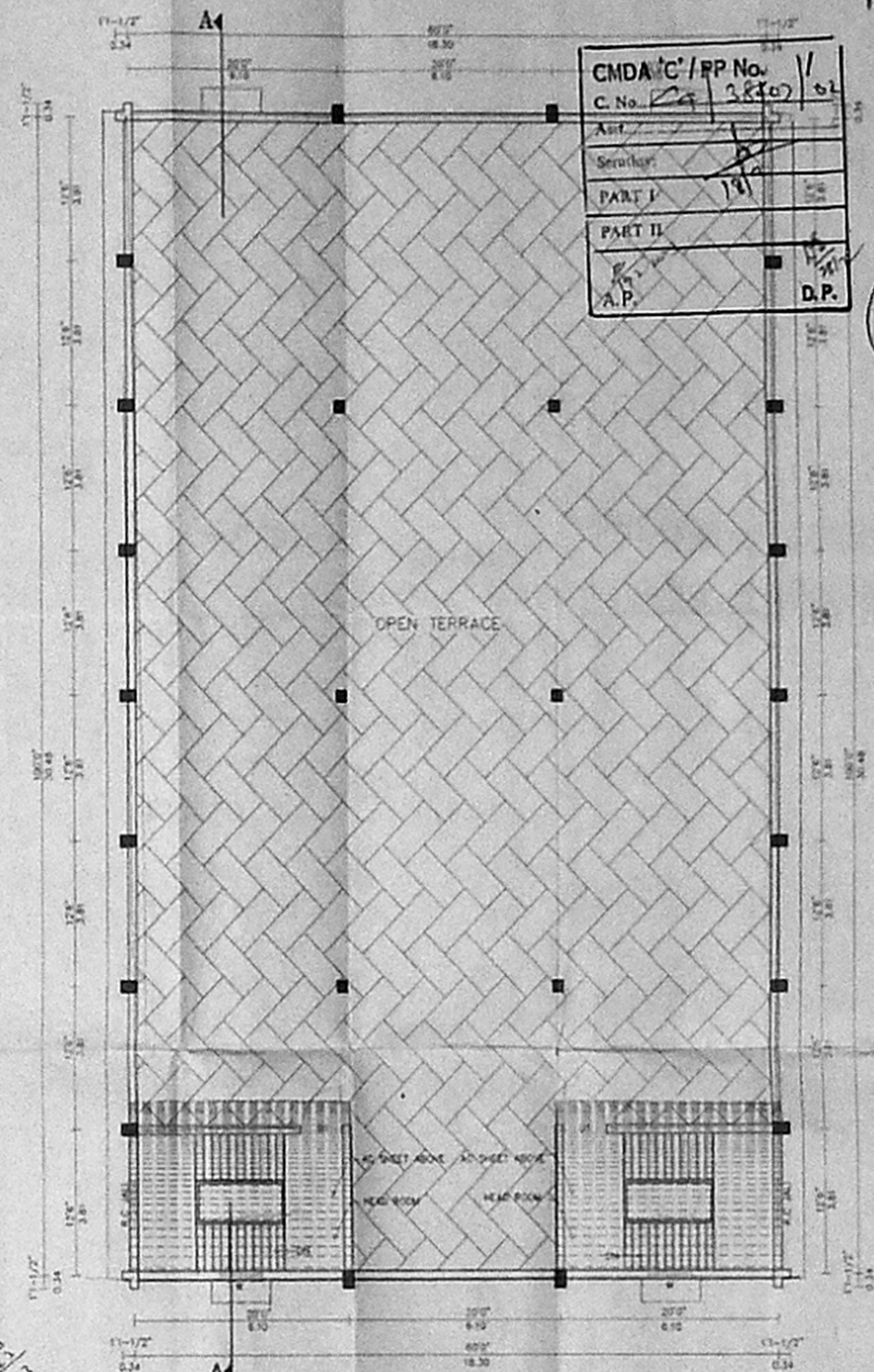

TERRACE FLOOR PLAN

CMDA/C/PP No.	11
C. No.	2840/03
Area	
Scratch	
PART I	19
PART II	
A.P.	D.P.

2/6

**SCHEDULE OF JOINERY**

D - T.W DOUBLE DOOR	- 6'0"X8'0" (1.82X2.44)
D1 - T.W SINGLE DOOR	- 4'0"X7'0" (1.22X2.13)
D2 - T.W SINGLE DOOR	- 2'6"X7'0" (0.76X2.13)
W - T.W PANELLED WINDOW	- 4'0"X5'0" (1.22X1.52)
V - T.W VENTILATOR	- 3'0"X2'0" (0.91X0.61)
V1 - T.W VENTILATOR	- 2'6"X2'0" (0.76X0.61)
R.C - JALI	- 4'0"X3'0" (1.22X0.91)

**REFERENCE**

EXISTING	ROAD
PROPOSED	BOUNDARY
DEMOLITION	REGULARISATION

**AREA DETAILS**

PLINTH AREA DETAILS

	SOFT		SOM	
	EXISTING	PROPOSED	EXISTING	PROPOSED
GROUND FLOOR	6026	6026	560	560
FIRST FLOOR	6026	6026	560	560
TOTAL	6026	6026	560	560

Staircase Head Room  
(Non FSI Area) 554 Sqft (51.47 Sqm)

*Saha*  
SECRETARY  
RAMAKRISHNA MISSION  
VIVEKANANDA COLLEGE  
CHENNAI-400 014

OWNER

NOTE  
For Location & Orientation of the Building refer Site Plan

*K.S. Jothivenkatachalam*  
K.S. JOTHIVENKATACHALAM, S.E. (P.V.)  
LICENSURED SURVEYOR  
A-13, Sakthi Towers, 103, G. N. Road, Velachery, Chennai-400 042

**Plan Showing the Proposed Additional Construction of Class Room Over Meditation Hall.**

The Vivekananda College  
Sullivans Garden St.  
Mylapore, Chennai-4.

R.S. NO: 1605/1, 1605/2 & 1607 Part. Mylapore.

Previous Plan Sanctioned in  
PPA No.C4/2151/98 dt21/8/98.  
BA No. 41/99 dt 17/2/99.

Item 23 - Class Room & Meditation Hall of Site Plan.

SCALE 1"=8'(1:100) Sheet 1 of 2

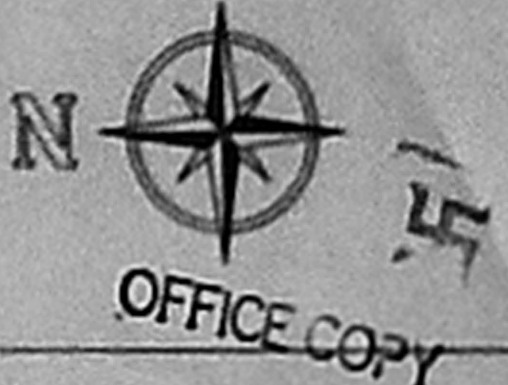

Planning Permit No. C/1467/23-B/P/2403  
**APPROVED**  
 SUBJECT TO THE CONDITIONS IN THIS OFFICE LETTER.  
 No. C/38407/02 dt 6-03  
 For MEMBER SECRETARY  
 CHENNAI METROPOLITAN  
 DEVELOPMENT AUTHORITY  
 CHENNAI-600 009.

CMDA 'C' PP No. 6  
 C. No. CA/38407/D  
 Part I  
 Part II  
 A.P. D.P.

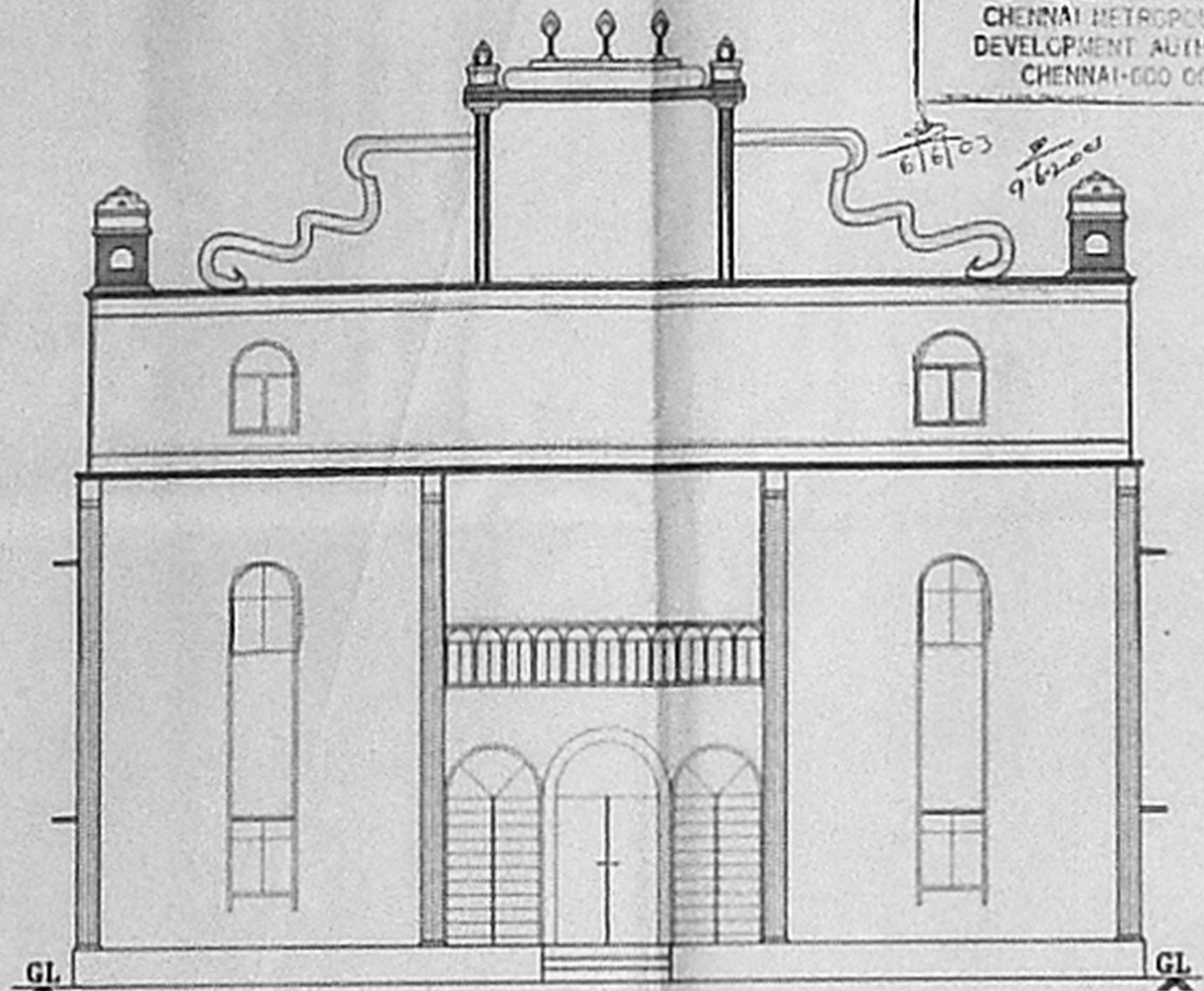

FRONT ELEVATION

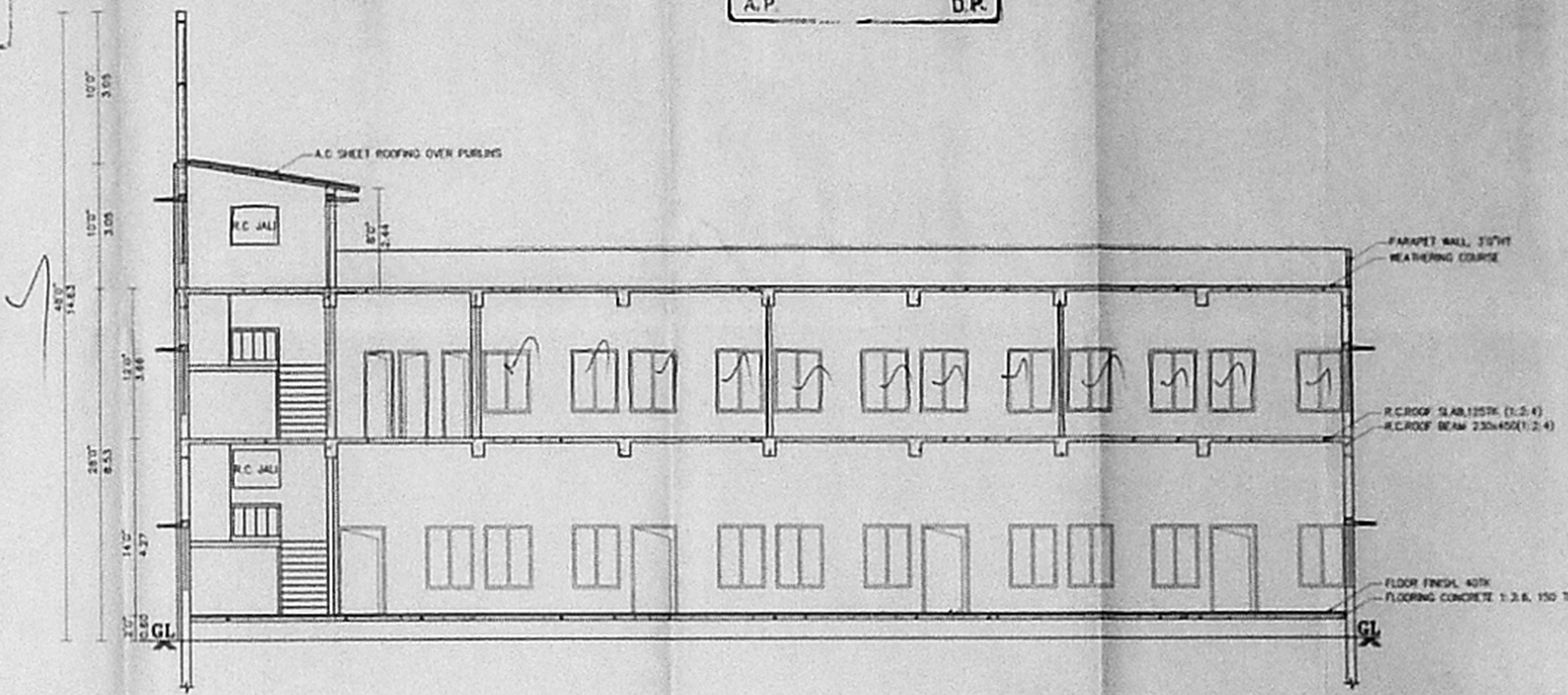

SECTION - AA

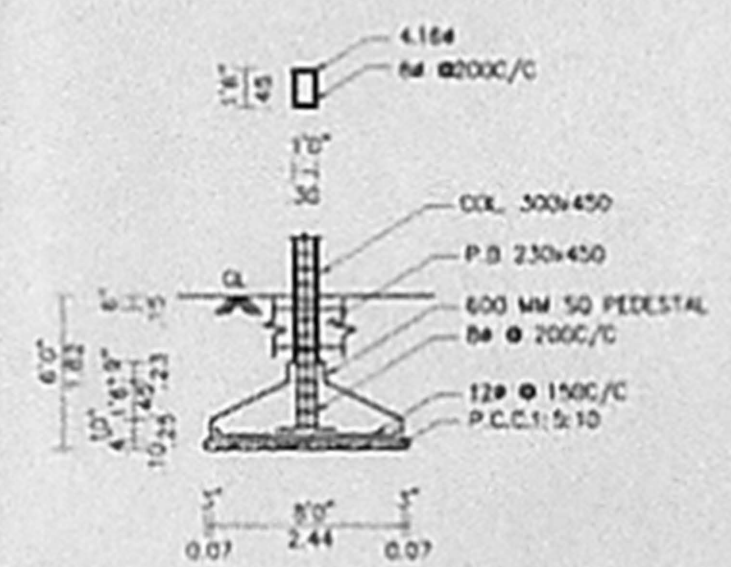

TYP. C.C OF FOUNDATION DETAILS FOR 300x450 COL.(TYP)

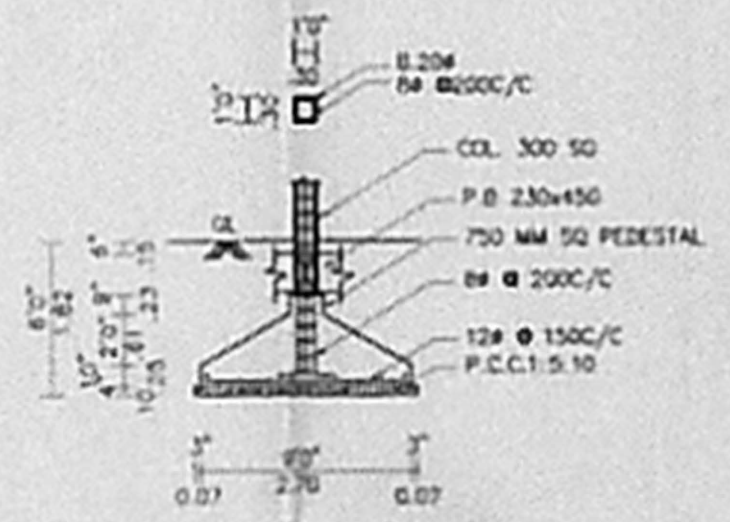

TYP. C.C OF FOUNDATION DETAILS FOR 300 SQ. COL.(TYP)

**NOTE:**  
 MIX OF CONCRETE 1:2:4  
 CLEAR COVER TO STEEL 25mm FOR COL & 50mm FOR FOOTING  
 LAP DIST. 60 TIMES THE DIA OF BAR

Plan Showing the Proposed Additional Construction of Class Room Over Meditation Hall.

The Vivekananda College Sullivan Garden St, Mylapore, Chennai-4. (3)

R.S. NO: 1605/1, 1605/2 & 1607 Part, Mylapore.

Previous Plan Santioned in PPA No.C4/2151/98 dt 21/8/98. BA No.41/99 dt 17/2/99.

Item 23 - Class Room & Meditation Hall of Site Plan.

For Location & Orientation of the Building refer Site Plan

SCALE 1"=8'(1:100) Sheet 2 of 2

**SCHEDULE OF JOINERY**

D - T.W.DOUBLE DOOR	- 6'0"X8'0" (1.82X2.44)
D1-T.W.SINGLE DOOR	- 4'0"X7'0" (1.22X2.13)
D2-T.W.SINGLE DOOR	- 2'6"X7'0" (0.76X2.13)
W - T.W.PANELLED WINDOW	- 4'0"X5'0" (1.22X1.52)
V - T.W.VENTILATOR	- 3'0"X2'0" (0.91X0.61)
V1- T.W.VENTILATOR	- 2'6"X2'0" (0.76X0.61)
R.C- JALI	- 4'0"X3'0" (1.22X0.91)

**REFERENCE**

EXISTING	ROAD
PROPOSED	BOUNDARY
DEMOLITION	REGULARISATION

**AREA DETAILS**

PLINTH AREA DETAILS

	SQFT		SQM	
	EXISTING	PROPOSED TOTAL	EXISTING	PROPOSED TOTAL
GROUND FLOOR	6028	6028	560	560
FIRST FLOOR		6028		560
TOTAL	6028	12056	560	1120

Staircase Head Room (Non FSI Area): 554 Sqft (51.47 Sqm)

SECRETARY  
 VIVEKANANDA MISSION  
 VIVEKANANDA COLLEGE  
 VIVEKANANDA MISSION,  
 VIVEKANANDA COLLEGE, CHENNAI-4  
 OWNER

K.S. JOTHIVENKATACHARIAN, V.E.A.S.  
 A-13, Sakshi Towers, 107, G. Indhi Road,  
 Velupuram, CHENNAI - 600 042.  
 LICENSED SURVEYOR

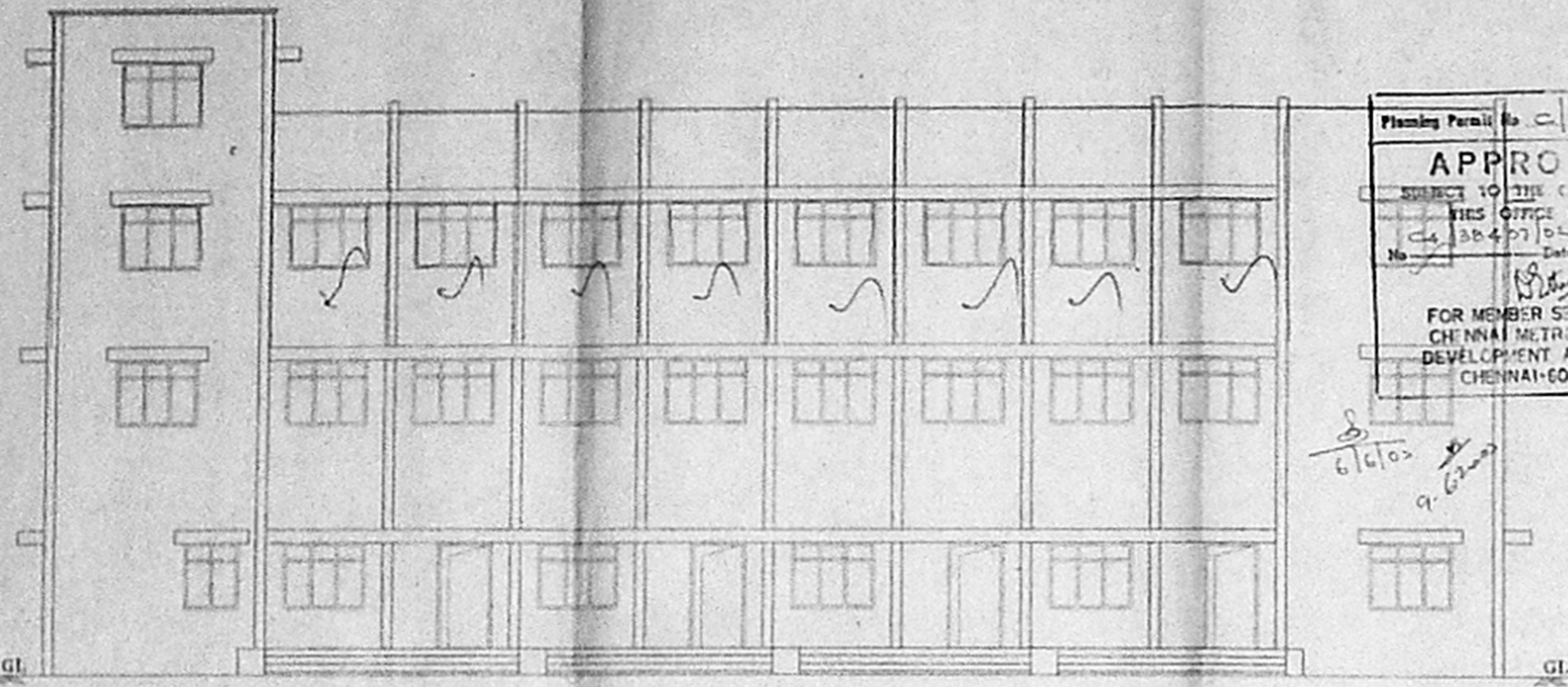

Planning Permit No. C/1467/23-1/F/200  
**APPROVED**  
 SUBJECT TO THE CONDITIONS IN THIS OFFICE LETTER.  
 No. C/384/27/02 Date 6-02  
 6/16/02  
 9-6-02  
 20/10/02  
 25/10/02

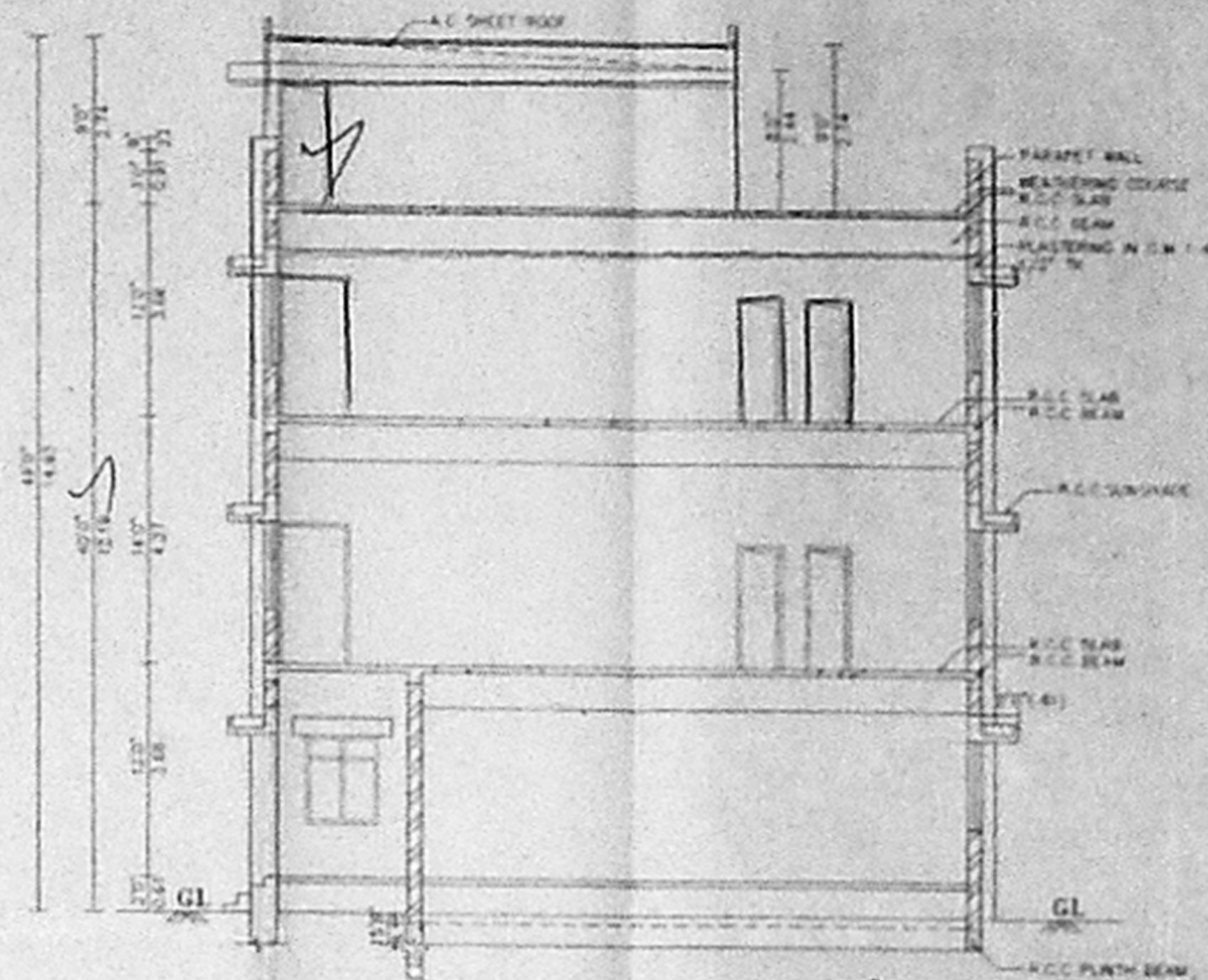

OFFICE COPY  
 CMDA C/117 No. 24/384/07  
 C.No. 24/384/07  
 Part I  
 Part II  
 A.P.  
 D.P.

4/6

ELEVATION

SECTION A-A

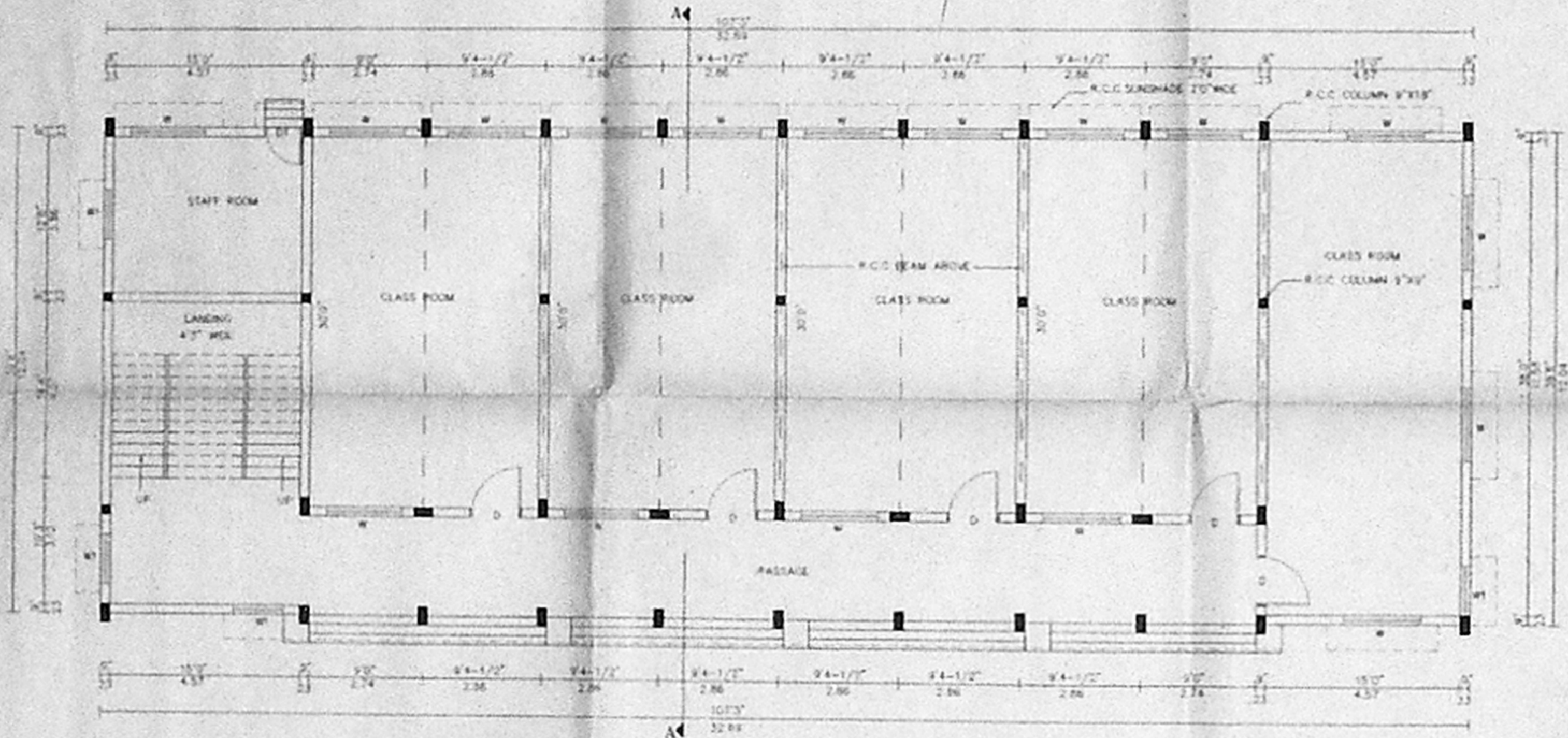

GROUND FLOOR PLAN

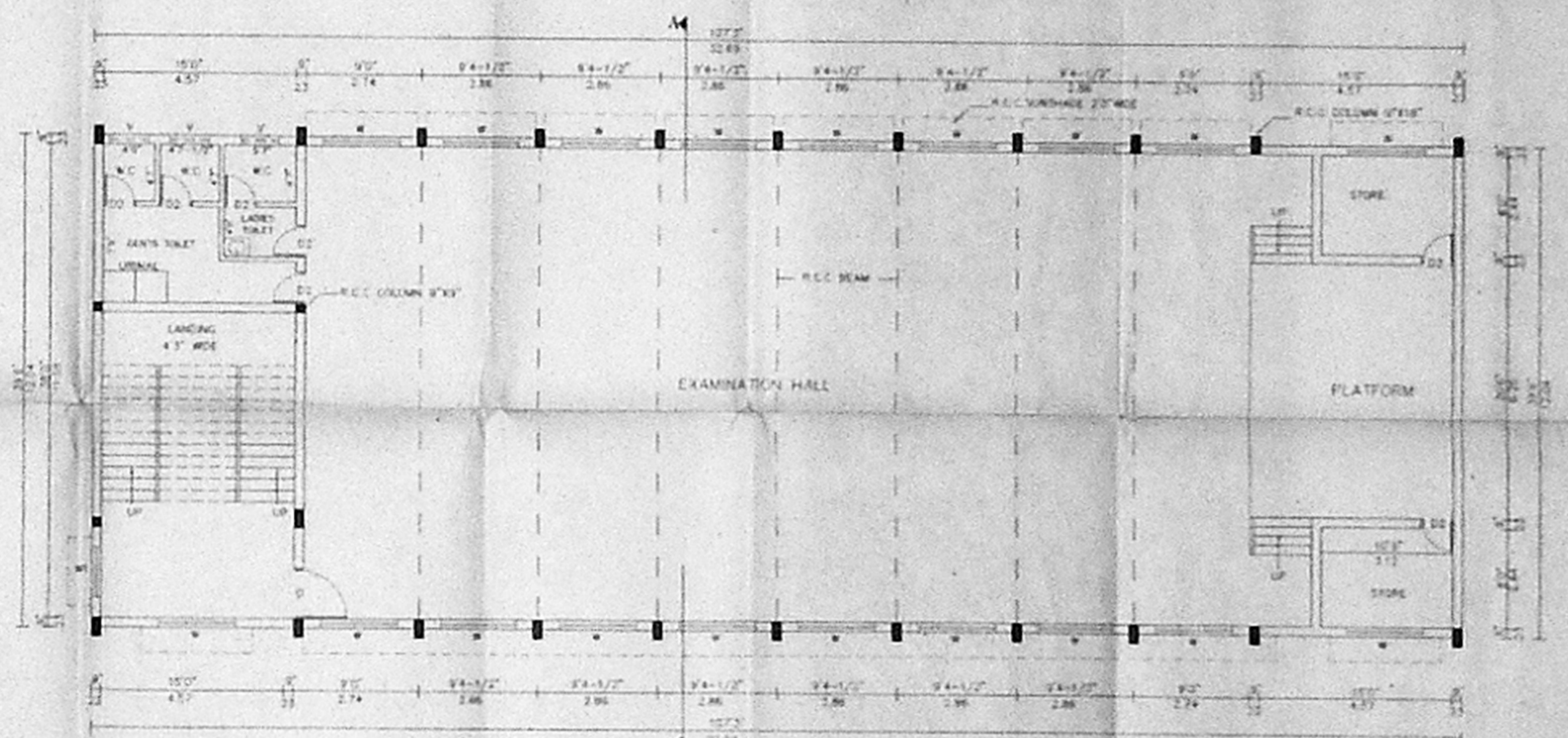

FIRST FLOOR PLAN

SCHEDULE OF JOINERY

- D1 - T.W. PANELLED DOOR - 4'0" X 8'0" (1.22 X 2.44)
- D2 - T.W. PANELLED DOOR - 3'0" X 7'0" (0.91 X 2.13)
- D3 - T.W. PANELLED DOOR - 2'8" X 7'0" (0.76 X 2.13)
- W1 - T.W. PANELLED WINDOW - 6'0" X 5'0" (1.83 X 1.52)
- W2 - T.W. PANELLED WINDOW - 4'0" X 5'0" (1.22 X 1.52)
- V1 - T.W. VENTILATOR - 3'0" X 2'0" (0.91 X 0.61)

AREA DETAILS

FLOOR	SOFT			SOM		
	EXISTING	PROPOSED	TOTAL	EXISTING	PROPOSED	TOTAL
GROUND	3741		3741	462		462
FIRST	4702		4702	437		437
SECOND		4239	4239	764	764	1528
TOTAL	8443	4239	12682	1663	1528	3191

STAIRCASE HEAD ROOM  
 (Nett FR Area) 430 Sqft (39.95 Sqm)

REFERENCE

- EXISTING
- PROPOSED
- DEMOLITION
- ROAD
- BOUNDARY
- REGULARISATION

NOTE

For Location & Orientation of the Building refer Site Plan

**Secretary**  
 RAMAKRISHNA MISSION  
 VIVEKANANDA COLLEGE  
 CHENNAI-600 004

**K.S. JOTHIVENKATACHALAM**  
 Licensed Surveyor  
 Corporation of Chennai Reg. No. 449-334  
 A-12, Sakthi Towers, 102, Gandhi Road,  
 Velachery, Chennai - 600 042,  
 LICENSED SURVEYOR

Plan Showing The Proposed Construction of Library Over Examination Hall.

The Vivekananda College  
 Sullivan Garden St.  
 Mylapore, Chennai-4.

R.S.No : 1605/1, 1605/2 & 1607  
 Part, Mylapore.

Previous Plan Santioned in  
 PPA No.C4/2151/98dt 21/8/98.  
 BA No. 41/99 dt 17/2/99.

Item B Library, Examination  
 Hall & Auditorium of Site Plan

SCALE 1"=8' (1:100)

Sheet 1 of 2

Planning Permit No. C-14-67/23 D/P/2003  
**APPROVED**  
 SUBJECT TO THE CONDITIONS OF THIS OFFICE LETTER.  
 No. CA 38402/2003  
 FOR MEMBER SECY ZABBY  
 CHENNAI METRO-POLITAN  
 DEVELOPMENT AUTHORITY  
 CHENNAI-600 008

OFFICE COPY



CMDA 'C' / PP No. C.No. 19/98402/03  
 Amt. 750  
 PART I  
 PART II  
 A.P.  
 D.P.

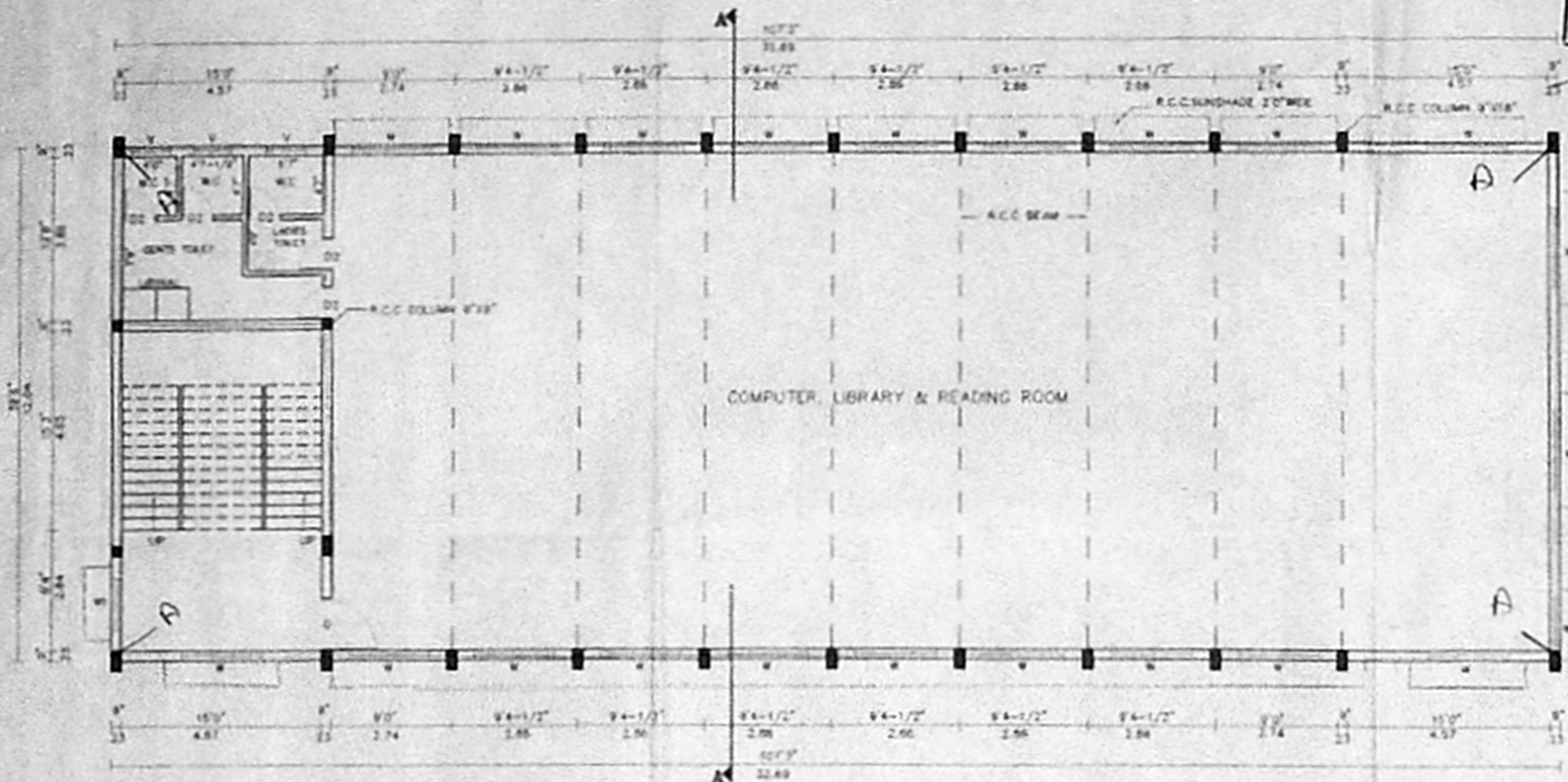

SECOND FLOOR PLAN

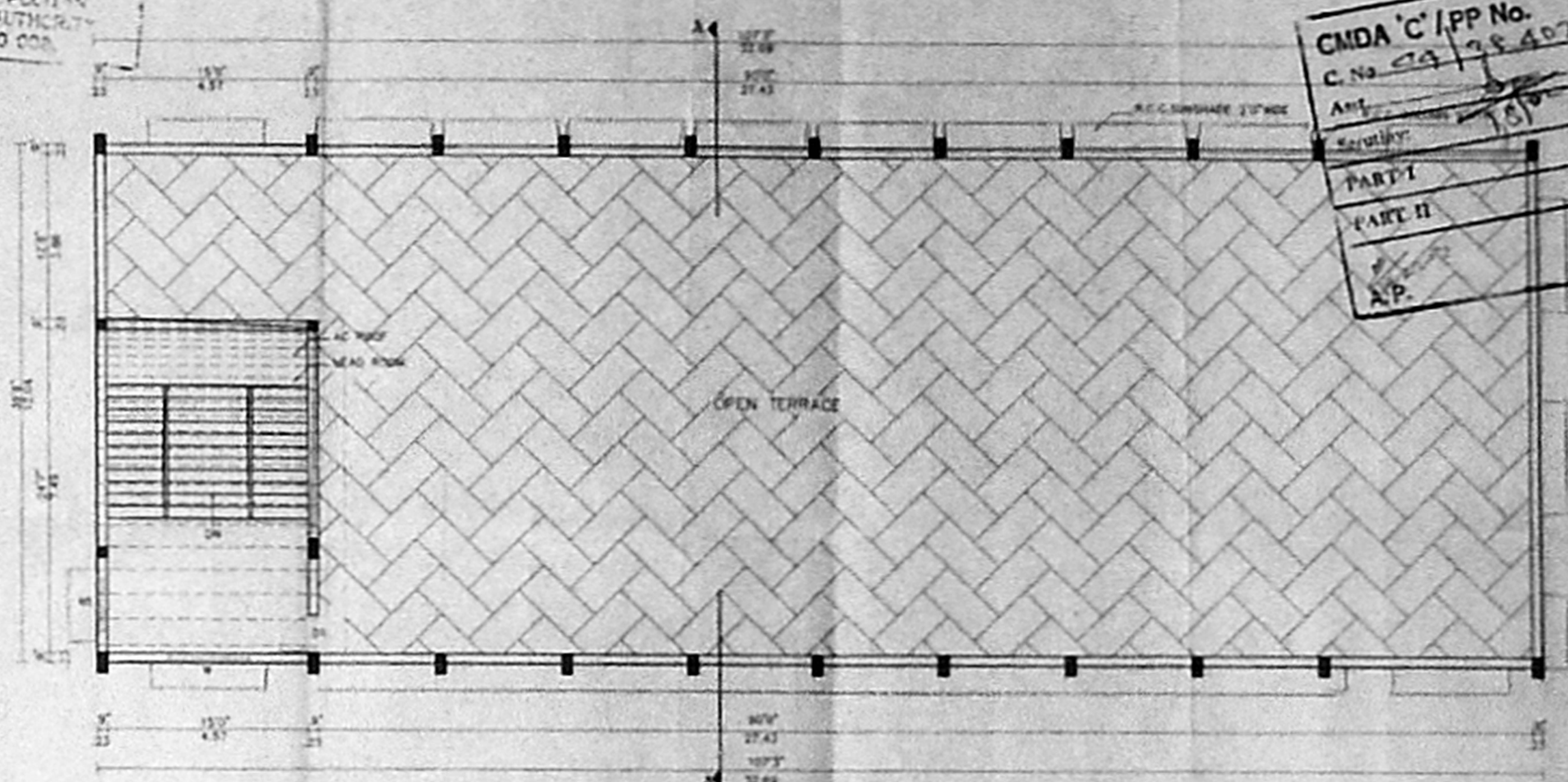

TERRACE FLOOR PLAN

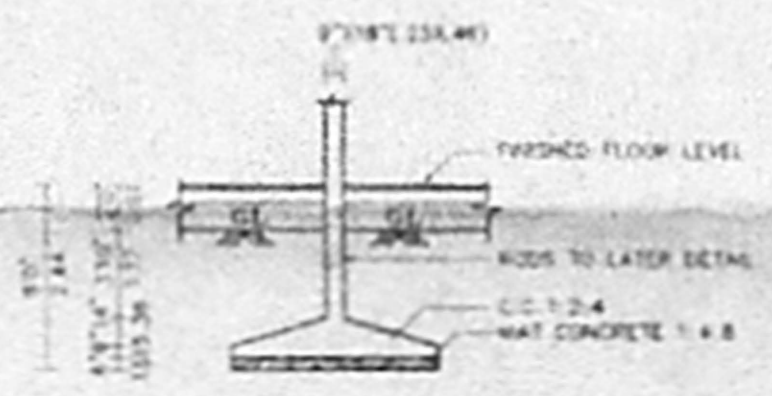

Foundation Details  
 Not To Scale

**SCHEDULE OF JOINERY**

D1 - T.W. PANELLED DOOR - 4'0\"/>

D2 - T.W. PANELLED DOOR - 3'0\"/>

D3 - T.W. PANELLED DOOR - 2'6\"/>

W1 - T.W. PANELLED WINDOW - 6'0\"/>

W2 - T.W. PANELLED WINDOW - 4'0\"/>

V - T.W. VENTILATOR - 3'0\"/>

**AREA DETAILS**

**PLINTH AREA DETAILS**

FLOOR	SOFT			SOM		
	EXISTING	PROPOSED	TOTAL	EXISTING	PROPOSED	TOTAL
GROUND	3294		3294	482		482
FIRST	4702		4702	437		437
SECOND		4234	4234	384	88	472
TOTAL	8996	4234	13230	926	384	1310

**STAIRCASE HEAD ROOM**  
 (Non FSI Area) 430 Sqft (39.95 Sqm)

**REFERENCE**

EXISTING  ROAD

PROPOSED  BOUNDARY

DEMOLITION  REGULARISATION

*Solvent*

SECRETARY  
 RAMAKRISHNA MISSION  
 VIVEKANANDA COLLEGE  
 CHENNAI-600 008

SECRETARY, RAMAKRISHNA MISSION,  
 VIVEKANANDA COLLEGE, CHENNAI-4  
 OWNER

K.S. JOI HIVE VAA ALHALAM, P.E.C.E.  
 Corporation of Chennai, No. 231  
 A-12, Sakshi Towers, 109, Gopin Road,  
 Velachery, CHENNAI - 602 042.  
 LICENSED SURVEYOR

**Plan Showing The Proposed Construction of Library Over Examination Hall.**

The Vivekananda College  
 Sullivans Garden St,  
 Mylapore, Chennai-4.

R.S.No :1605/1, 1605/2 & 1607  
 Part, Mylapore.

Previous Plan Santioned in  
 PPA No.C4/2151/98dt 21/8/98.  
 BA No. 41/99 dt 17/2/99.

Item 8 Library, Examination  
 Hall & Auditorium of Site Plan.  
 For Location & Orientation of the Building  
 refer Site Plan

SCALE 1"=8'(1:100) Sheet 2 of 2

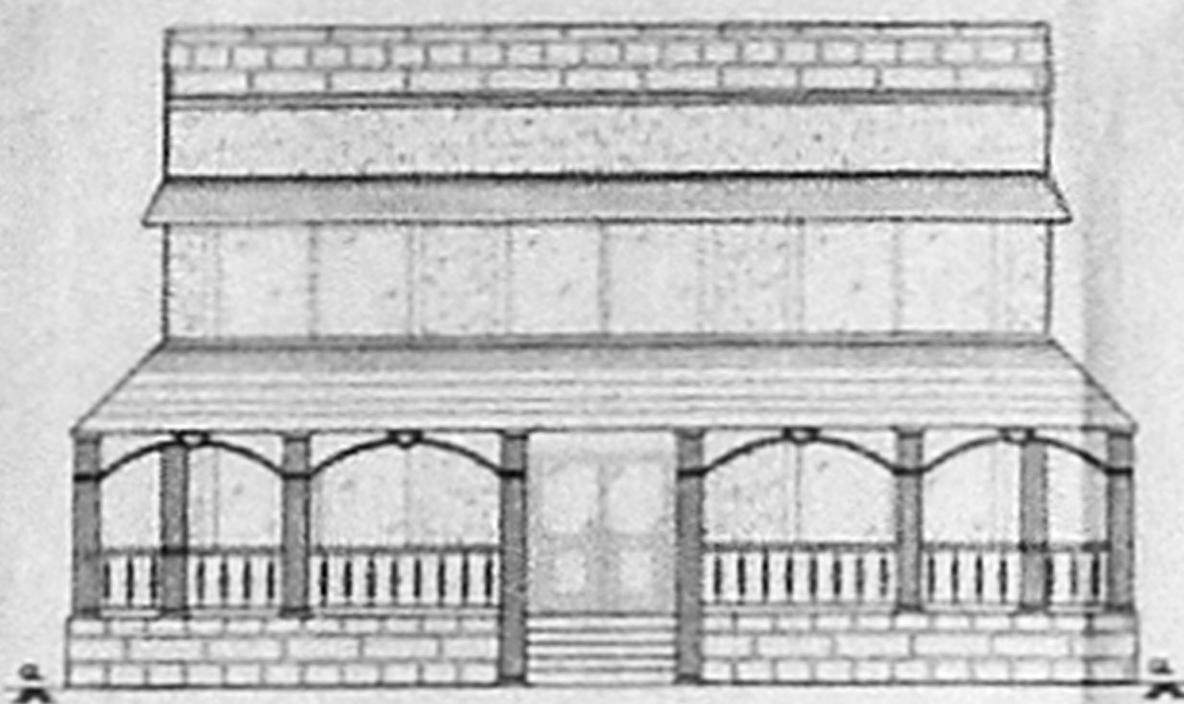

FRONT ELEVATION (ITEM 22)

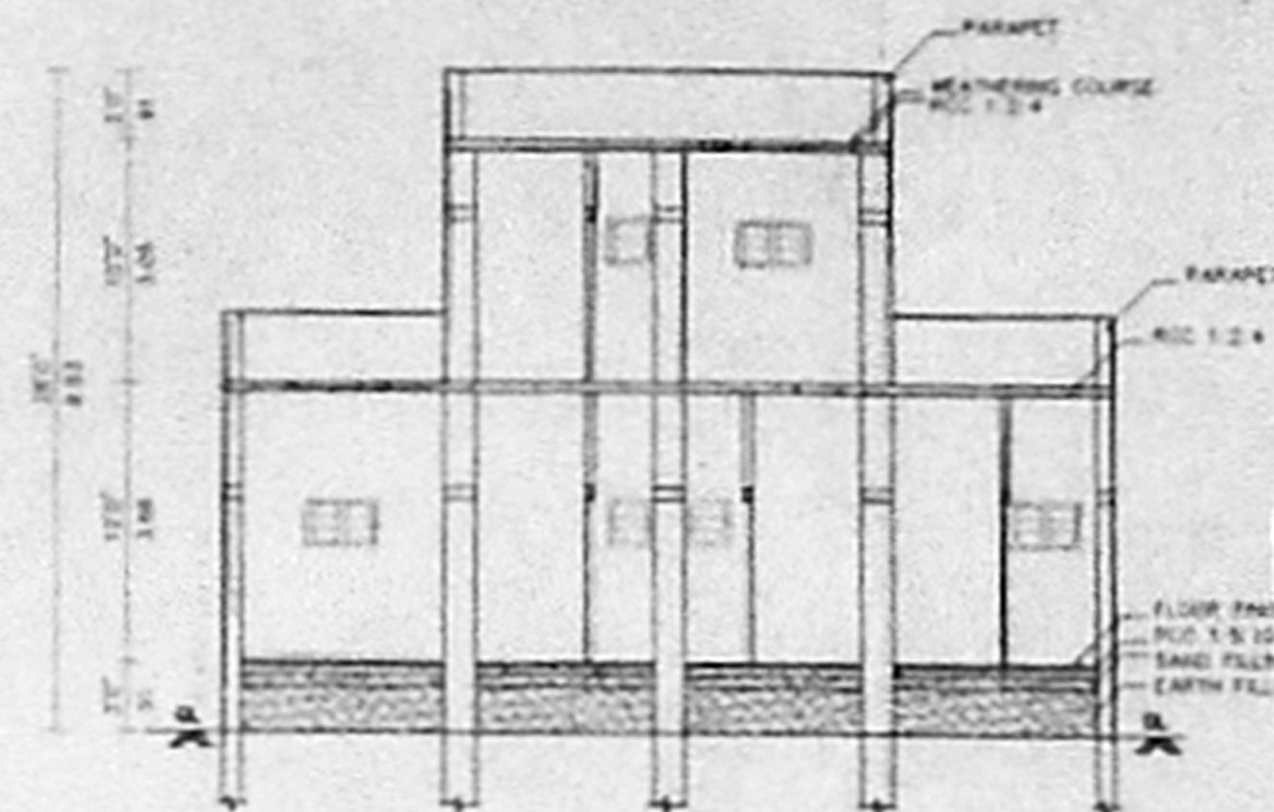

SECTION AA (ITEM 22)

Planning Permit No. 1467/23/E / F/2003  
**APPROVED**  
 SUBJECT TO THE CONDITIONS IN THIS OFFICE LETTER.  
 No. 38407/02 Date 6/03  
 FOR MEMBER SECRETARY  
 CHENNAI METROPOLITAN  
 DEVELOPMENT AUTHORITY  
 CHENNAI-600 008.

TYPICAL SUMP PLAN (ITEM 41 & 42)

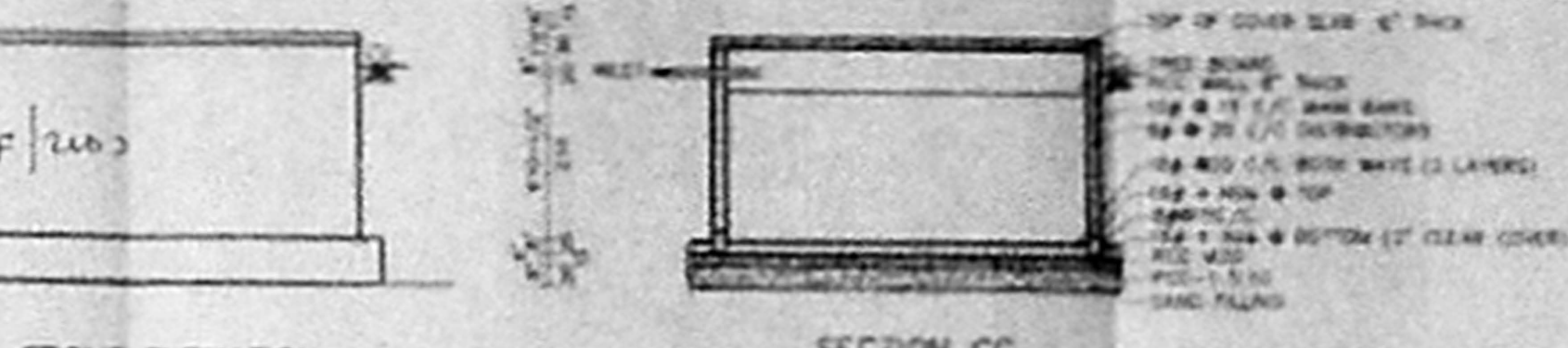

FRONT ELEVATION

SECTION CC

TOP OF COVER SLAB - 6" THICK  
 1" MIN. CONC. IN ALL DIRECTIONS  
 1" MIN. CONC. IN ALL DIRECTIONS  
 1" MIN. CONC. IN ALL DIRECTIONS  
 1" MIN. CONC. IN ALL DIRECTIONS  
 1" MIN. CONC. IN ALL DIRECTIONS  
 1" MIN. CONC. IN ALL DIRECTIONS

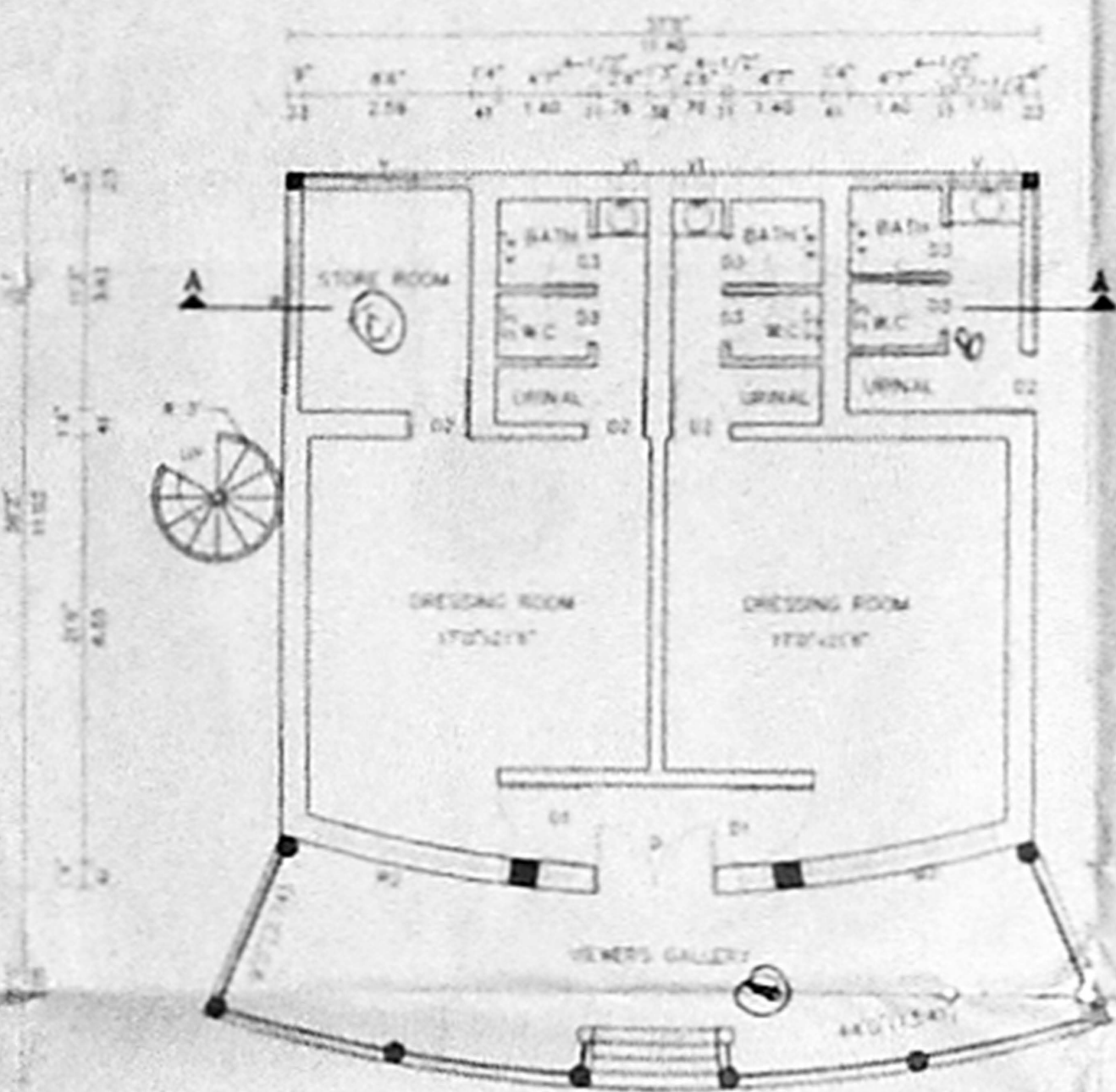

GROUND FLOOR PLAN (ITEM 22)

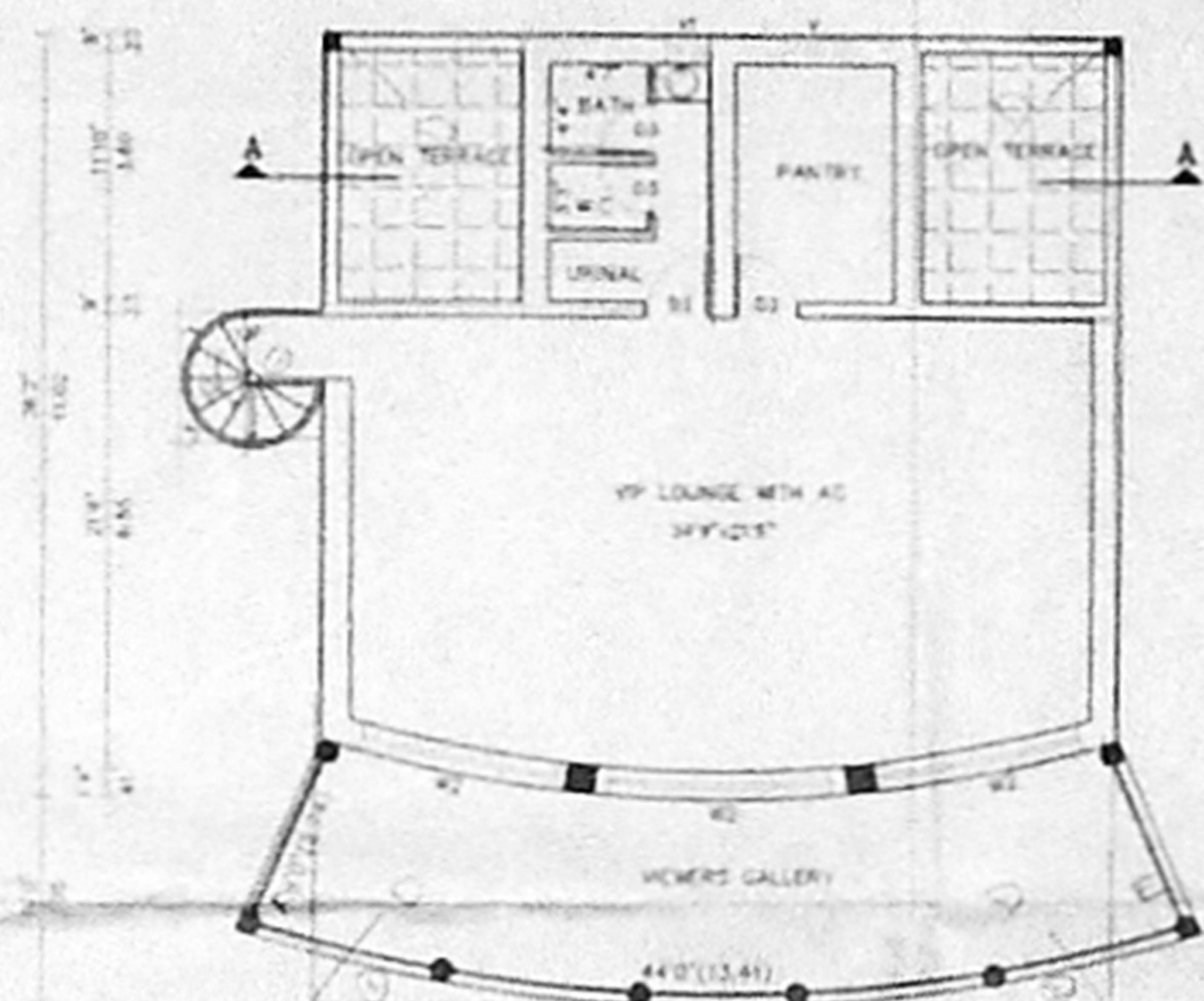

FIRST FLOOR PLAN (ITEM 22)

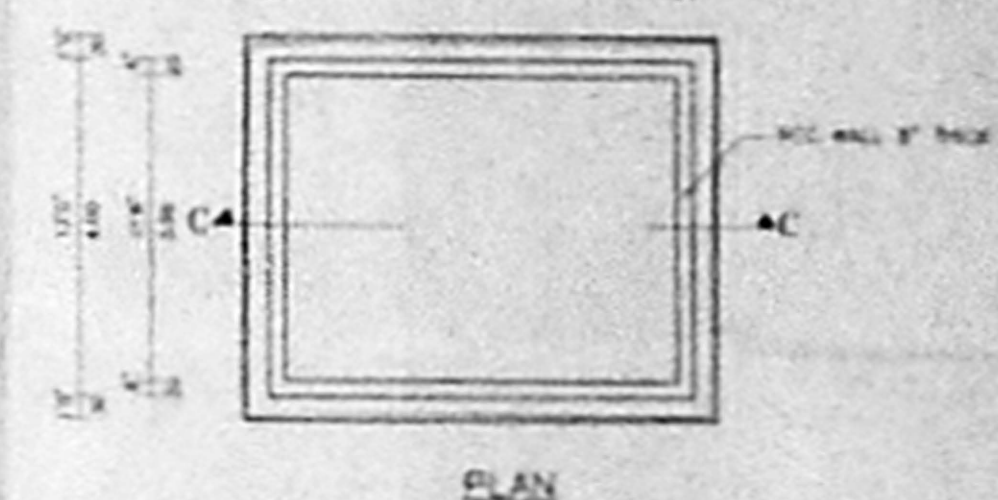

PLAN

TYPICAL STATUE PLAN (ITEM 43 & 44)

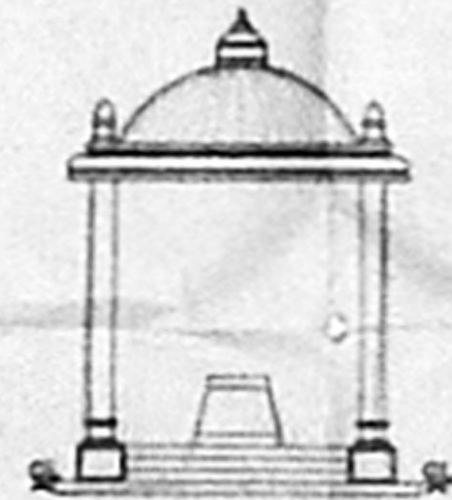

ELEVATION

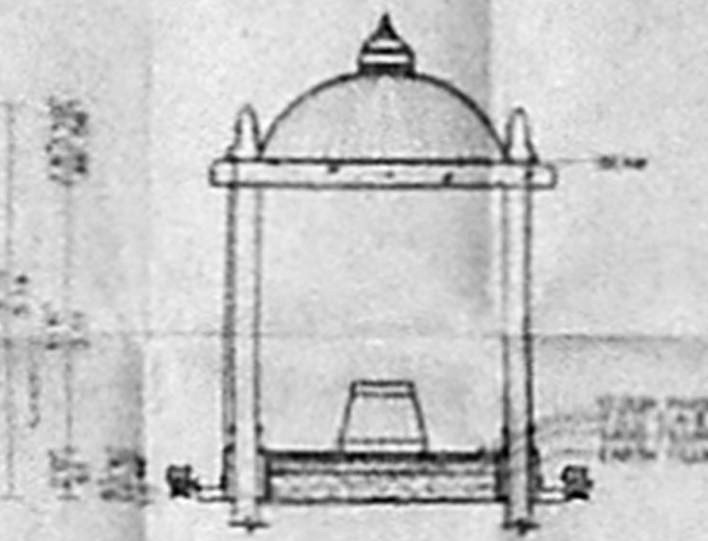

SECTION DD

TYPICAL PUMP ROOM OVER SUMP (ITEM 41&42)



FRONT ELEVATION

SECTION BB

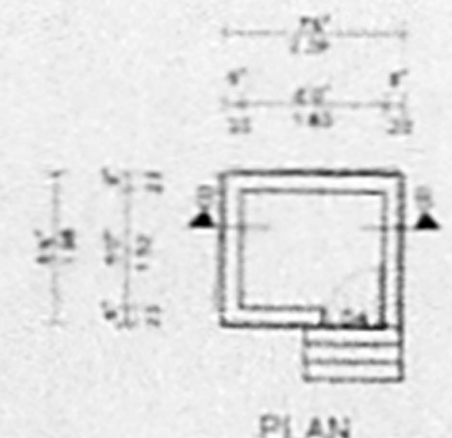

PLAN

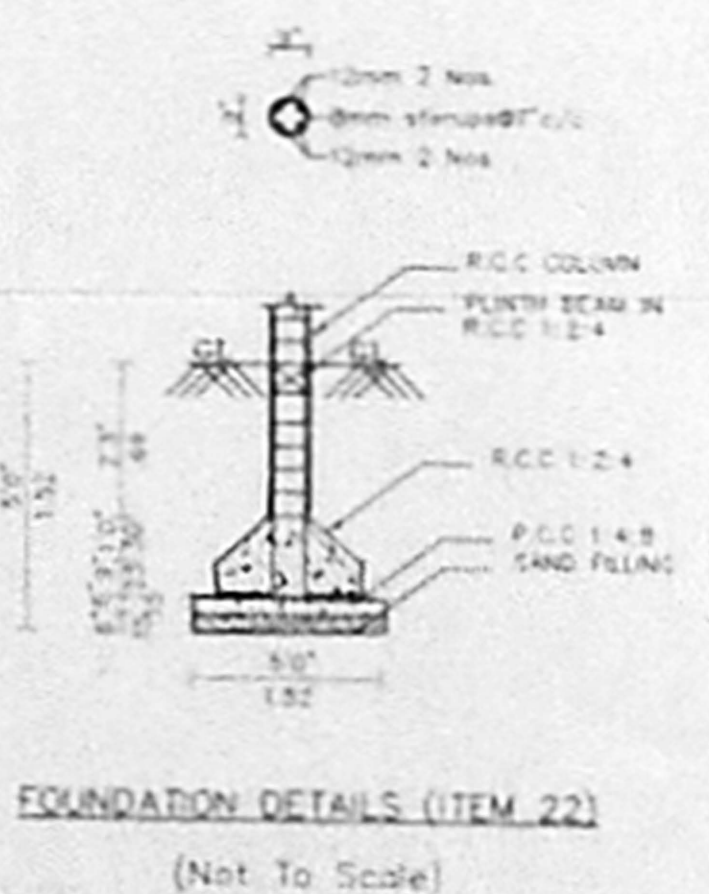

FOUNDATION DETAILS (ITEM 22)  
 (Not To Scale)

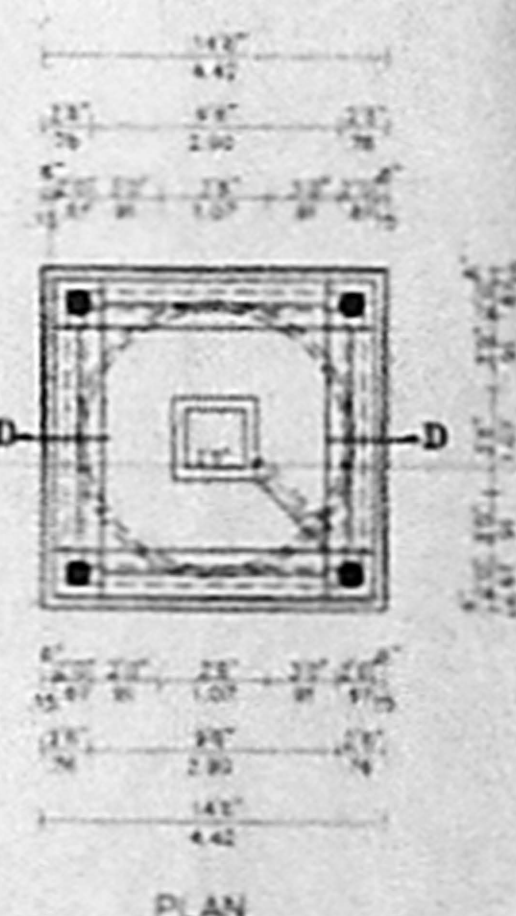

PLAN

OFFICE COPY

Plan Showing the Proposed Addition to the Existing Pavillion, Construction of Sump, Statue & Pump. **PPA No. C.No. 4/38407/02**  
 The Vivekananda College, Garden St., Mylapore.

R.S.No. **1605/2 & 1607 Part, Mylapore.**

Previous Plan Sanctioned P.P. No. **C4/3151/98 dt 21/8/98.** BA No. **41/99 dt 17/2/99.**

Item 22- Pavillion, 41- Sump1 & Pump1, 42- Sump2 & Pump2, 43- Statue1 & 44- Statue2 of Site Plan.

For Location & Orientation of the Building refer Site Plan.

SCALE 1"=5'(1:100)

SCHEDULE OF JOINTS

D-1 W DOUBLE DOOR - 60"X80" (S.392.44)  
 D1-1 W SINGLE DOOR - 40"X70" (S.232.13)  
 D2-1 W SINGLE DOOR - 50"X70" (S.292.13)  
 D3-1 W SINGLE DOOR - 25"X70" (S.762.13)  
 D4-1 W SINGLE DOOR - 24"X70" (S.762.13)  
 W-1 W PANELLED WINDOW - 60"X50" (S.432.52)  
 W1-FIXED GLAZED WINDOW - 36"X70" (S.302.44)  
 V-1 VENTILATOR - 30"X20" (S.392.51)  
 V2-1 W VENTILATOR - 20"X20" (S.392.51)

REFERENCE

CASTING - [Symbol] ROAD - [Symbol]  
 PROPOSED - [Symbol] BOUNDARY - [Symbol]  
 DEMOLITION - [Symbol] REGULATION - [Symbol]

AREA DETAILS

PLINTH AREA DETAILS

FLOOR	EXISTING PROPOSED TOTAL		EXISTING PROPOSED TOTAL	
	sqft	sqm	sqft	sqm
GROUND FLOOR	417	40.1	115	10.6
FIRST FLOOR	1106	102	146	13.6
TOTAL	1523	142.1	261	24.2

WMP 1 & 2 - 215.28 Sq ft 20.0 Sqm  
 PUMP ROOM 1 & 2 - 226.0 Sq ft 21.0 Sqm  
 STAGE 1 & 2 - 182.25 Sq ft 16.94 Sqm

SECRETARY  
 RAMAKRISHNA MISSION  
 VIVEKANANDA COLLEGE  
 CHENNAI-600 004

SECRETARY, RAMAKRISHNA MISSION  
 VIVEKANANDA COLLEGE, CHENNAI-4  
 OWNER

K.S. JOTHIVANNAACHALAN  
 A12, Sakthi Towers, 103, 5th Floor,  
 Velvetoy, Chennai - 600 042.  
 LICENSED SURVEYOR

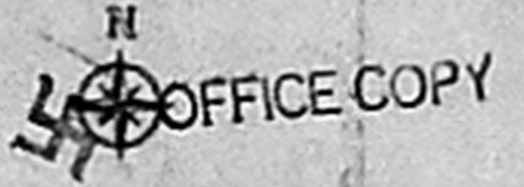

PLAN SHOWING THE PROPOSED ADDITIONAL CONSTRUCTION IN VIVEKANANDA COLLEGE CAMPUS, MYLAPORE, CHENNAI - 600 044.  
 R.S. No. 1605/2 & 1607 PART OF MYLAPORE VILLAGE.  
 CORPORATION Dt: 96  
 PREVIOUS PLAN SANCTIONED IN R.A. No. CA/2151/98 dt 17/7/99  
 R.A. No. CA/1/99 dt 17/2/95  
 FIRST FLOOR OVER ITEM 23, SECOND FLOOR OVER ITEM 8, ADDITION IN GROUND FLOOR & FIRST FLOOR OVER ITEM 22, STUMP & PUMP ROOM IN ITEM 41 & 42, STATUE 1 & 2 IN ITEM 43 & 44 OF SITE PLAN.

SCALE: 1:800 (1"=64')

REFERENCE: A.P. D.R.

EXISTING: ROAD, BOUNDARY, DEMILITATION  
 PROPOSED: ROAD, BOUNDARY, REGULARISATION

AREA DETAILS

PLOT EXTENT:  
 As per Site: 47394.20 Sqm  
 As per Document: 47394.20 Sqm

LENGTH AREA DETAILS: 497.77 - 84 m

Floor	SQFT		SQM			
	EXISTING	PROPOSED	EXISTING	PROPOSED		
Ground	20431	1425.79	100920.79	9243	132.88	9375.88
First	59029	7914.63	66943.63	5494	735.56	6219.56
Second	18685	4239.44	32925.44	2865	394.02	3058.02
Total	87206	13585.86	200789.66	17397	1262.44	18654.44

FLOOR COVERAGE: 22.79% F.S.I.: 0.45

AREA STATEMENT IN Sqm

NO.	NAME OF THE BUILDING	EXISTING		PROPOSED		TOTAL		
		SQ. FT.	SQ. M.	SQ. FT.	SQ. M.			
1	MAIN BUILDING	132	132	353		4217		
2	BOTANY BLOCK	488	450	488		1464		
3	NON-RESIDENTIAL STUDENT CENTRE	137				137		
4	OPEN AIR THEATRE	179	104			283		
5	CANTEN	248				248		
6	LIBRARY BLOCK	392	392	397		1181		
7	P.G. BLOCK	494	494	494		1482		
8	CLASS ROOM + AUDITORIUM + LIBRARY	394	394		334	1182		
9	CHEMICAL STORE	394				394		
10	CHEMISTRY LECTURE HALL	557				557		
11	STORE	118				118		
12	TEMPLE	186				186		
13	HOSTEL FOR 28 STUDENTS	319	319			638		
14	IRONG RANGE	223				223		
15	GREEN HOUSE	68	84			132		
16	CAR SHED	67				67		
17	CYCLE SHED	400				400		
18	METER ROOM	3				3		
19	OLD HOSTEL	242				242		
20	RAMAKRISHNA MISSION VIDYARTH HOSTEL	597	465			1062		
21	RAMAKRISHNANANDA HOSTEL	324	324	324		972		
22	RAMI HOSTEL	598	508	604		1625		
23	SPORTS PAVILION	100		59	161	322		
24	MEDITATION HALL + CLATS ROOM	569		569		1138		
25	PUMP ROOM	2.27				2.27		
26	METER ROOM	1.82				1.82		
27	METER ROOM	8.78				8.78		
28	OPEN STAIR	9.35				9.35		
29	STORE	6				6		
30	SHED	32				32		
31	STORE	152				152		
32	PUMP ROOM + O.H.TANK	6.22				6.22		
33	M & S ROOM	7.50				7.50		
34	BATH	10.10				10.10		
35	BATH	14				14		
36	METER ROOM	7				7		
37	PUMP ROOM	4.50				4.50		
38	PUMP ROOM + O.H.T	7				7		
39	TOILET	9.70				9.70		
40	METER ROOM	3				3		
41	SUMP + PUMP ROOM			20	2.78	22.78		
42	SUMP + PUMP ROOM			20	2.78	22.78		
43	STATUE 1			18.94		18.94		
44	STATUE 2			18.94		18.94		
TOTAL		1245	5484	1663	32	22755.56	214	18654.74

Planning Permit No. C/1467/23 F/R/O

R.S. No. 1607/PART

**APPROVED**

SUBJECT TO THE CONDITIONS IN THIS OFFICE LETTER.

No. CA/35497/02 Date: 6-03

FOR MEMBER SECRETARY CHENNAI METROPOLITAN DEVELOPMENT AUTHORITY CHENNAI-600 008.

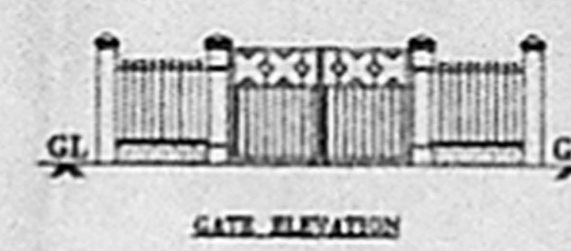
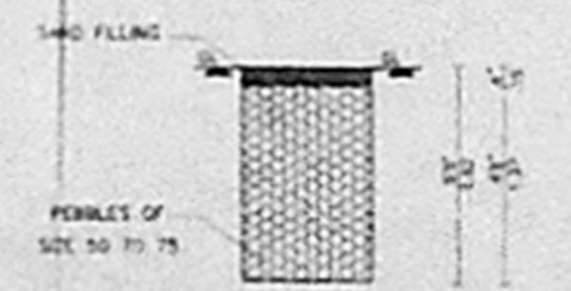
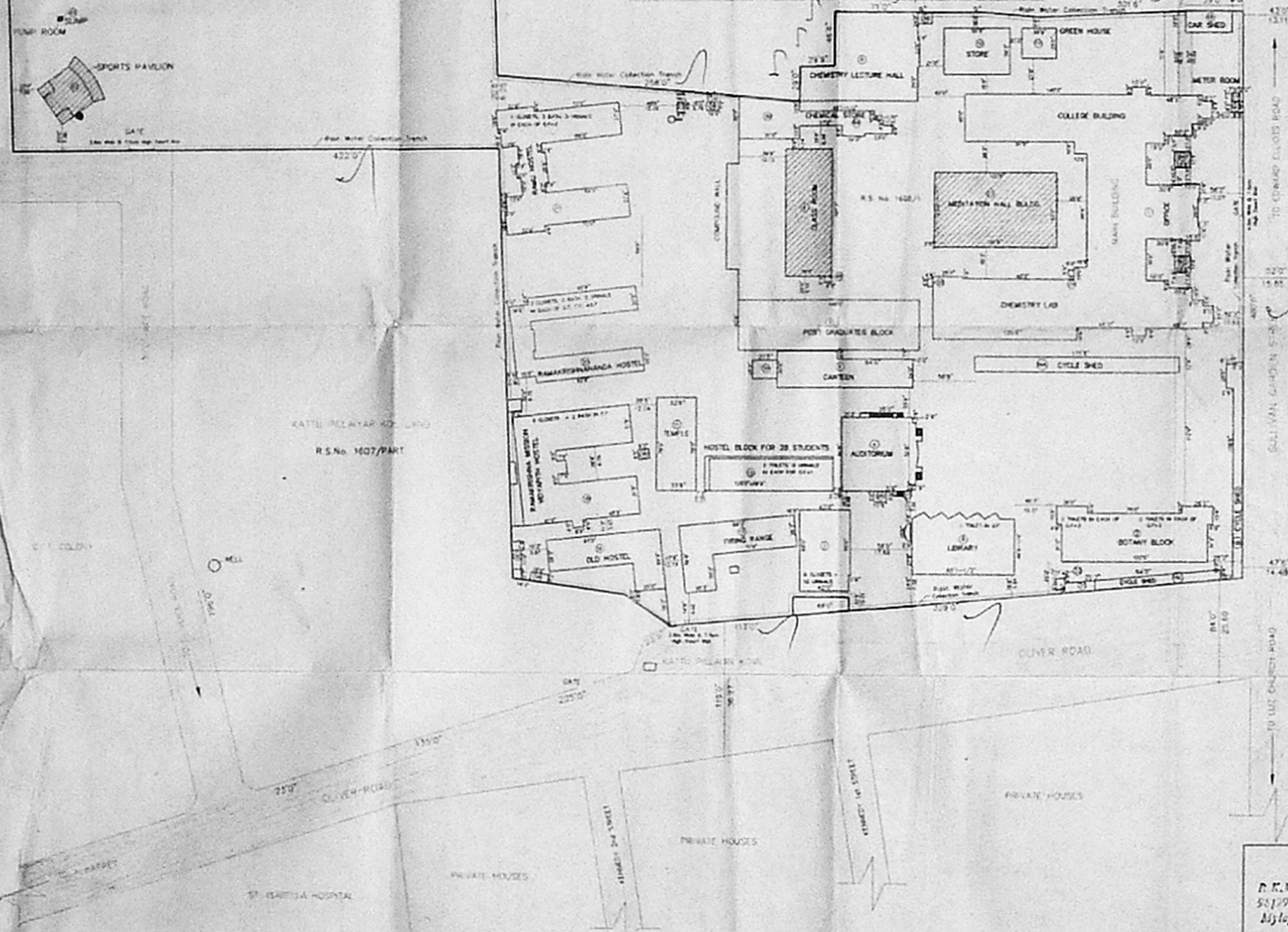
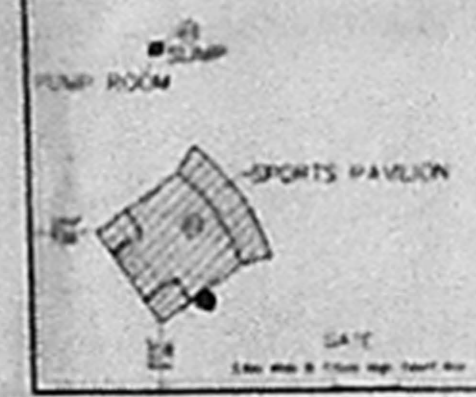

Secretary  
**P. K. M. Vivekananda College**  
 58/19, P. S. Sivaswami Salai  
 Mylapore, Chennai-600 004

**K.S. JOTHIVENKATACHALAM, I.E.S.**  
 Corporation of Chennai, File No. 241  
 A-11, Sathy Towers, 103, Gandhi Road,  
 Velachery, CHENNAI - 600 042.  
 LICENSED SURVEYOR